



MIDLAND  
 COUNTY ROAD COMMISSION  
 2334 N. MERIDIAN ROAD  
 SANFORD, MI 48657

Phone (989) 687-9060  
 Fax (989) 687-9121  
 www.midlandroads.com

**Request for Bid**  
**M-20 Washout Repairs - Job No. 20-56001**

**Deadline for Submittal: September 21, 2020 at 2:00 p.m.**

**Project Description:**

The following Bid covers all associated costs included in the work as shown in the attached package. The work is to be completed for MDOT on M-20 in the City of Midland. **This work shall be completed by September 30, 2020.** If this is not possible, please write "NO BID" in the price and return to us.

**Contractor** \_\_\_\_\_

**Address** \_\_\_\_\_  
 \_\_\_\_\_

**Contact Name** \_\_\_\_\_

**Telephone #** \_\_\_\_\_

<u>ITEM</u>	<u>DESCRIPTION</u>	<u>QTY</u>	<u>UNIT</u>	<u>UNIT PRICE</u>	<u>AMOUNT</u>
1	Mobilization	1.00	LS	\$	\$
2	Maintaining Traffic	1.00	LS	\$	\$
3	Riprap, Plain	6.00	Ton	\$	\$
4	Pavt, Rem	41.00	Syd	\$	\$
5	Aggregate Base	8.00	Cyd	\$	\$
6	Hand Patching	15.00	Ton	\$	\$
7	Laborer and Operator with Mini Excavator	15.00	Hr	\$	\$
<b>Total Bid Amount (Items 1-7)</b>					<b>\$</b>

**Bid Submittal:**

Due to Covid-19 precautions all bids shall be submitted electronically by **emailing** on your company letterhead or on the provided bid form to [bids@midlandroads.com](mailto:bids@midlandroads.com)

Please fill out and include this sheet with your bid when submitted.

Midland County Road Commission reserves the right to reject any bid that appears to be unqualified.

If you have any questions please contact Jason Potts (MDOT) at 989-737-0211 or Scott Badger (MDOT) at (989) 280-4057

Signature: \_\_\_\_\_

Date: \_\_\_\_\_



MIDLAND  
COUNTY ROAD COMMISSION  
2334 N. MERIDIAN ROAD  
SANFORD, MI 48657

Phone (989) 687-9060  
Fax (989) 687-9121  
www.midlandroads.com

**Location Map**  
**M-20 Washout Repairs - Job No. 20-56001**

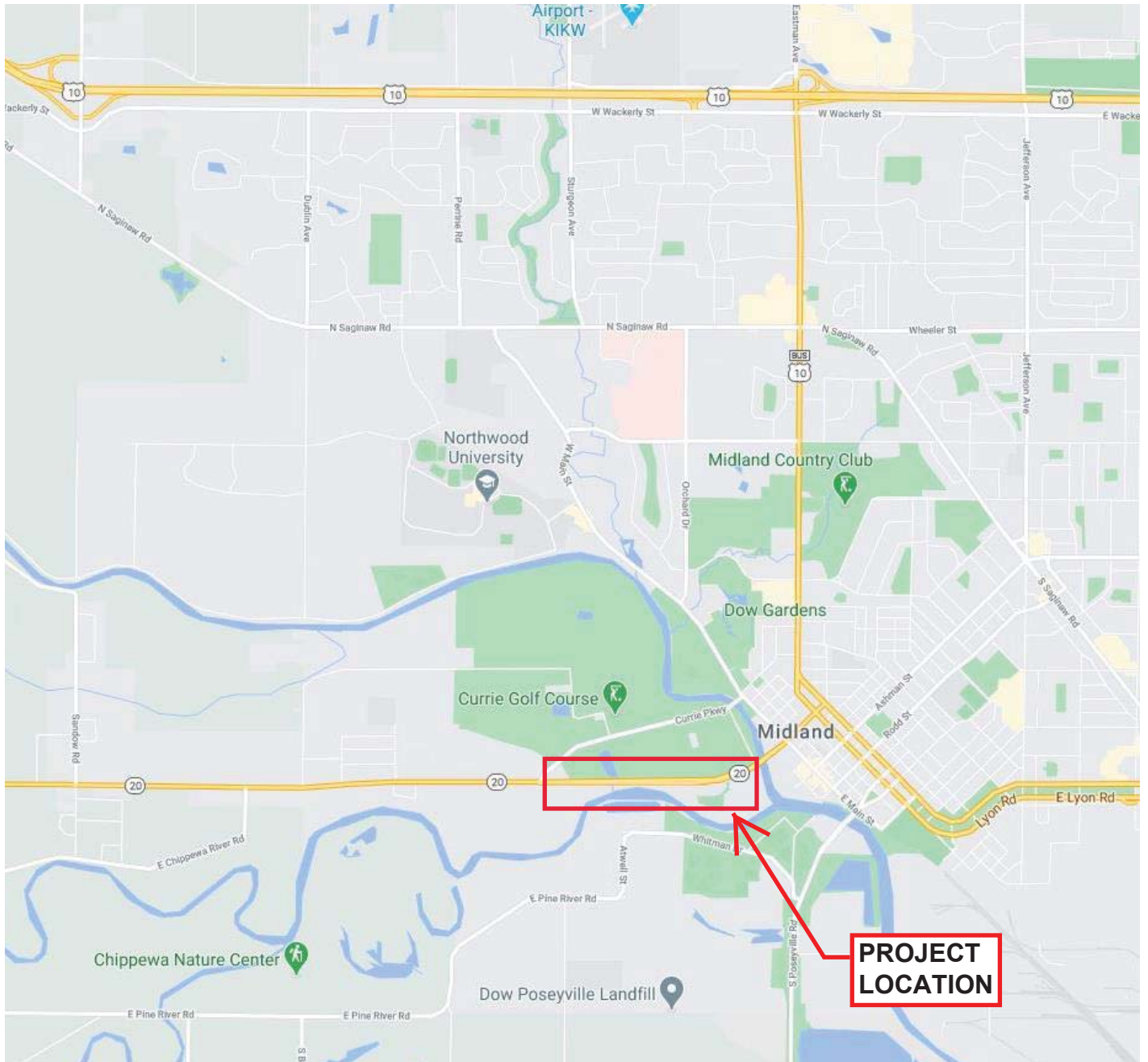



THIS PROJECT WILL INCLUDE TRAFFIC CONTROL CONSISTING OF SINGLE RIGHT LANE CLOSURES AND SHOULDER CLOSURES AS NECESSARY TO COMPLETE THE WORK IN A SAFE MANNER.

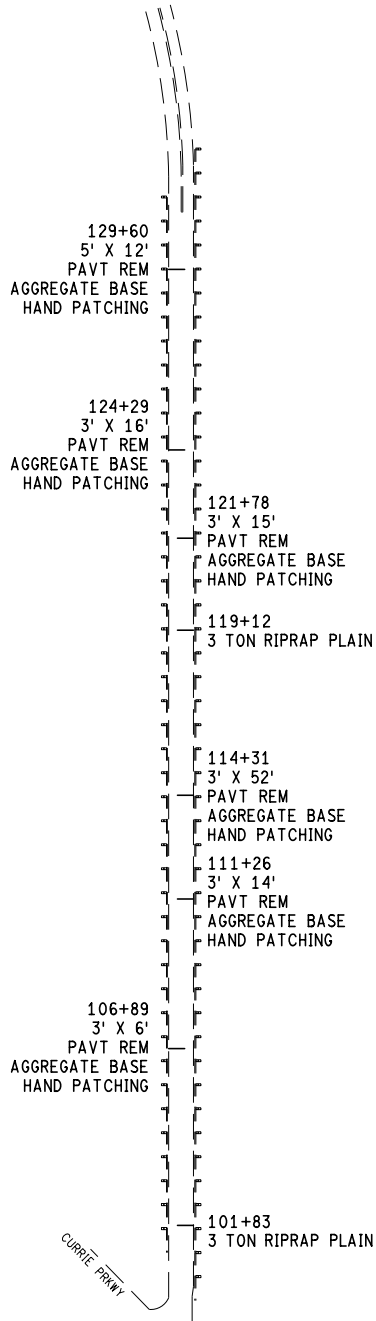

ESTIMATED TOTAL QUANTITIES

- 1 LS MOBILIZATION
- 1 LS MAINTAINING TRAFFIC
- 6 TON RIPRAP PLAIN
- 41 SYD PAVT REM
- 8 CYD AGGREGATE BASE
- 15 TON HAND PATCHING
- 15 HR LABORER AND OPERATOR WITH MINI EXCAVATOR\*

\*THE GUARDRAIL FOR EASTBOUND THROUGHOUT THE LENGTH OF THIS JOB HAD WASHOUTS, AND WAS REPAIRED WITH GRAVEL. THERE ARE STILL LOCATIONS THAT NEED TO BE CLEANED UP. ANY REQUIRED GRAVEL WILL BE PROVIDED. IT IS MAINLY THE WORK OF SHAPING THE EXISTING GRAVEL AROUND GUARDRAIL POSTS TO PROVIDE SMOOTH RUNOFF IN THE EVENT THAT THE CURB BECOMES OVERTOPPED WITH WATER AGAIN.

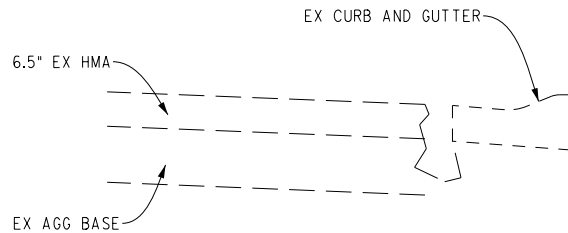

EXISTING TYPICAL SECTION

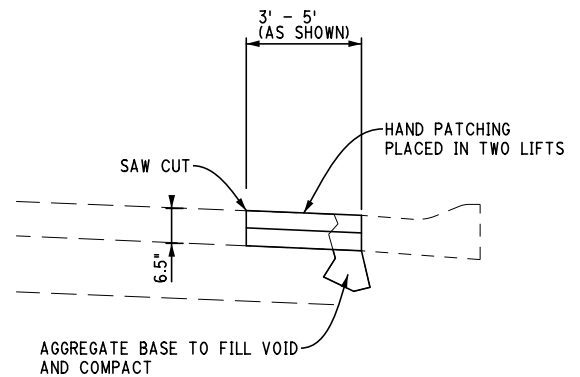

PROPOSED TYPICAL SECTION



NO SCALE

DESIGN UNIT: HILL  
CS: 56021  
JN: 20-56001

TSC: MT. PLEASANT

M-20  
WASHOUT REPAIR

DATE: 9/15/20  
DRAWING SHEET  
PLAN SHEET  
001 1

FILE: