LETTS ROAD CONNECTOR STUDY CORRIDOR

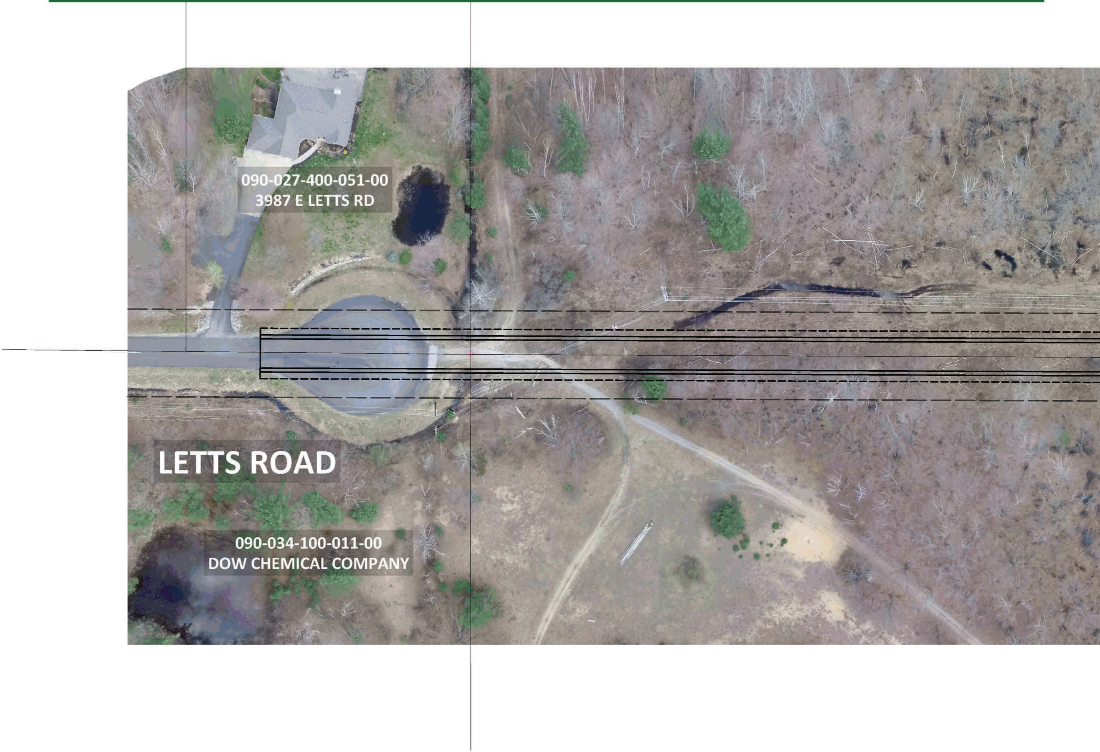
090-027-400-051-00
3987 E LETTS RD
LETTS ROAD
090-034-100-011-00
DOW CHEMICAL COMPANY

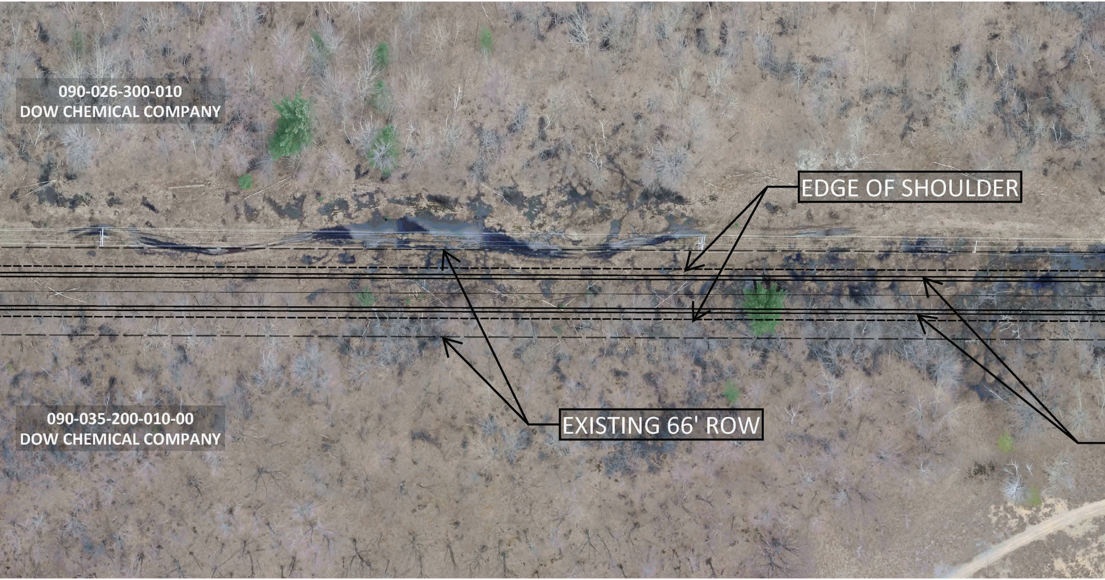
090-026-300-010
DOW CHEMICAL COMPANY
EDGE OF SHOULDER
090-035-200-010-00
DOW CHEMICAL COMPANY
EXISTING 66' ROW

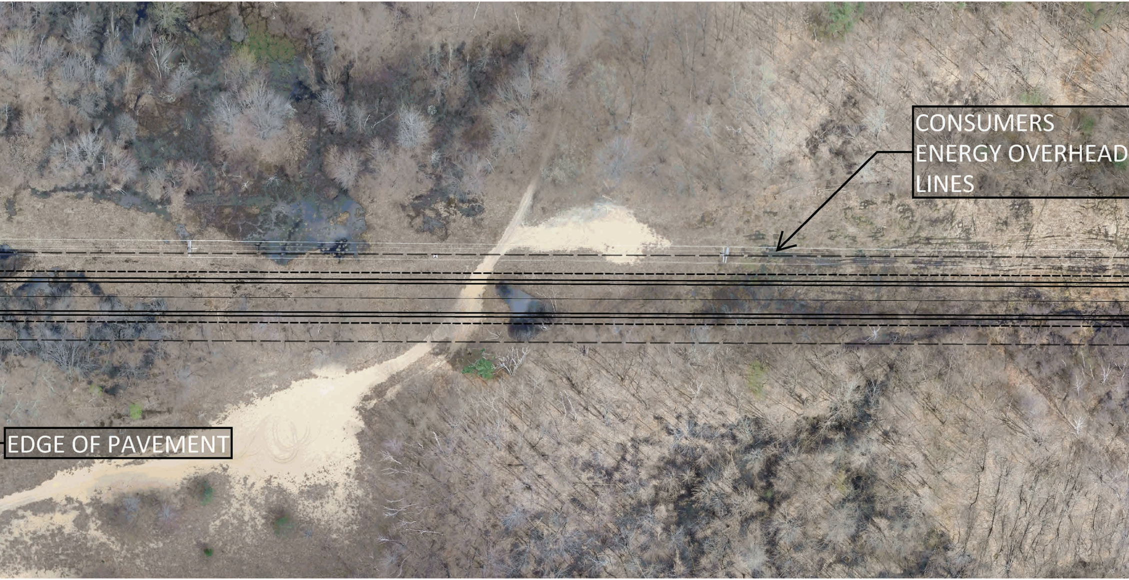
CONSUMERS
ENERGY OVERHEAD
LINES
EDGE OF PAVEMENT

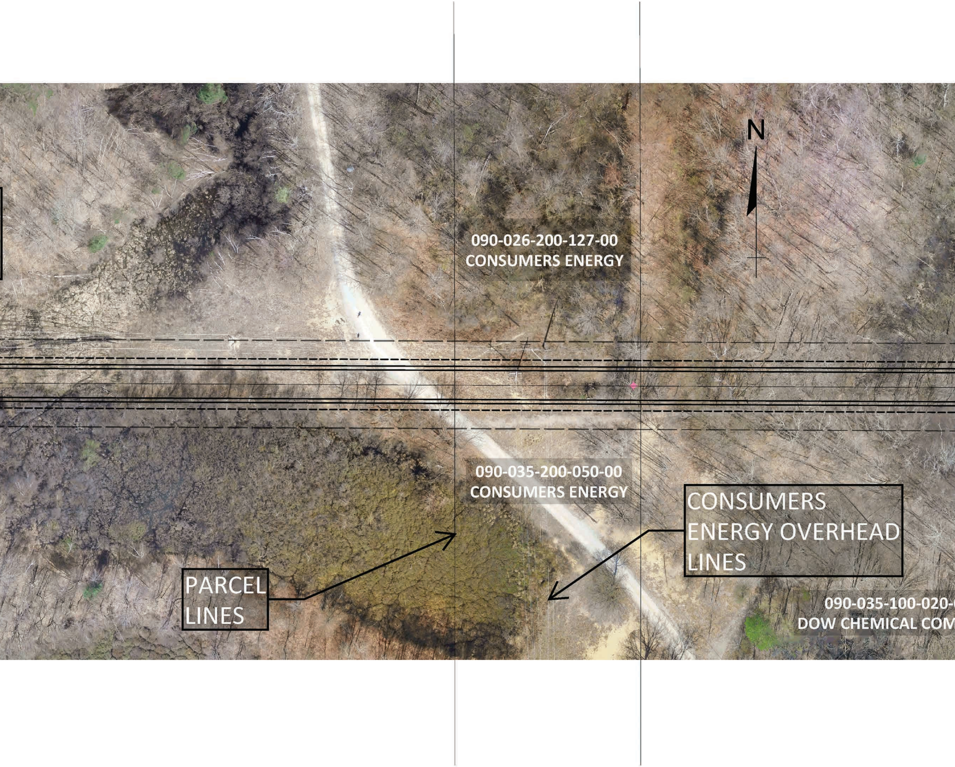
N
090-026-200-127-00
CONSUMERS ENERGY
090-035-200-050-00
CONSUMERS ENERGY
CONSUMERS ENERGY OVERHEAD LINES
PARCEL LINES
090-035-100-020-
DOW CHEMICAL COM

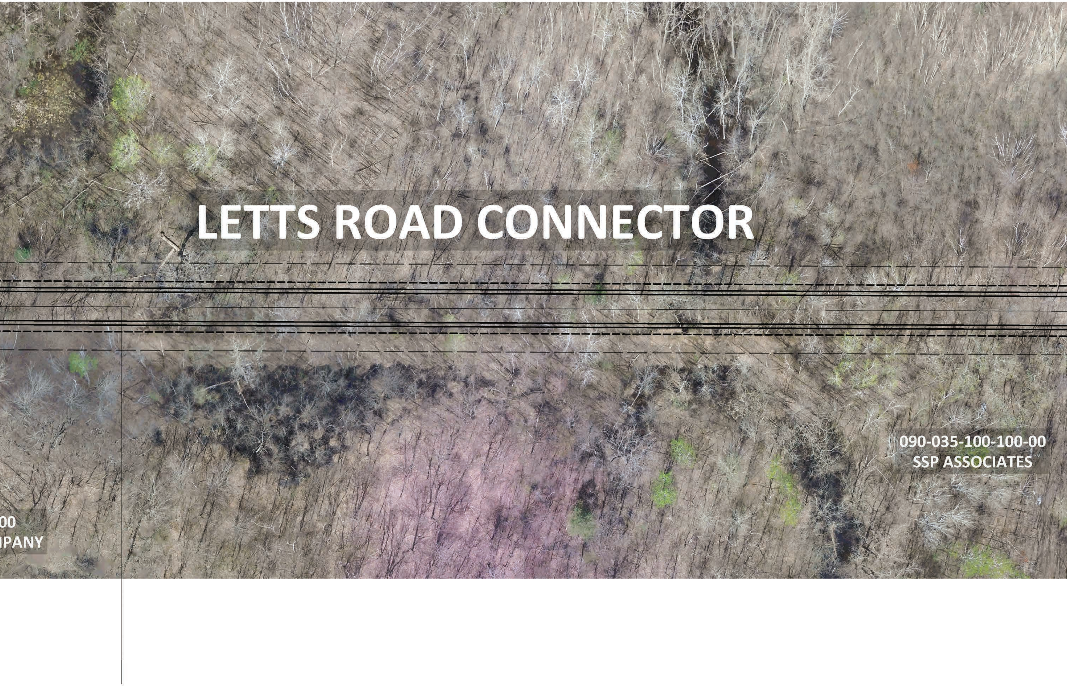
LETTS ROAD CONNECTOR
090-035-100-100-00
SSP ASSOCIATES
00
PANY

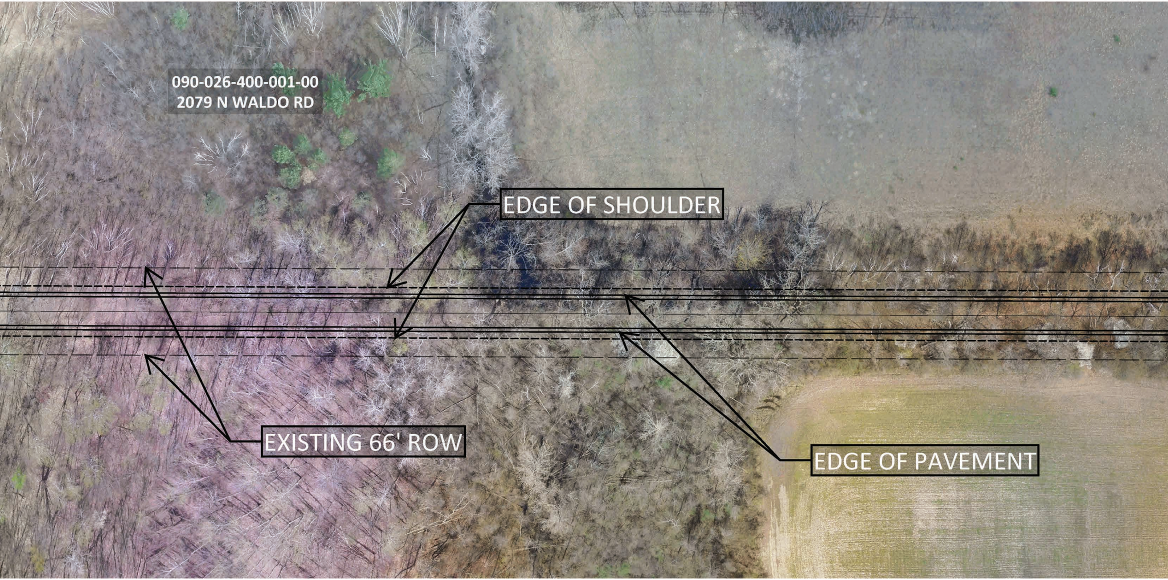
090-026-400-001-00
2079 N WALDO RD
EDGE OF SHOULDER
EXISTING 66' ROW
EDGE OF PAVEMENT

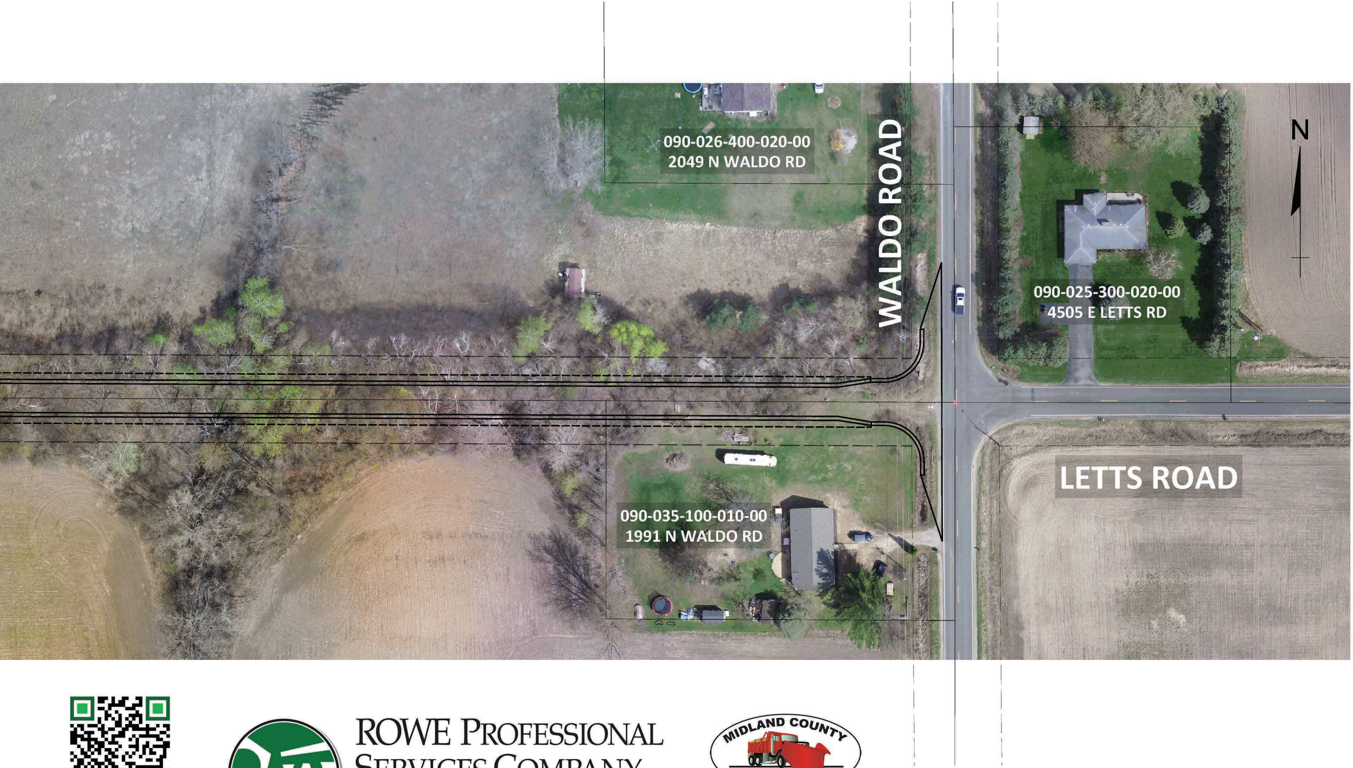
090-026-400-020-00
2049 N WALDO RD
WALDO ROAD
N
090-025-300-020-00
4505 E LETTS RD
LETTS ROAD
090-035-100-010-00
1991 N WALDO RD

ROWE PROFESSIONAL SERVICES COMPANY

MIDLAND COUNTY ROAD COMMISSION